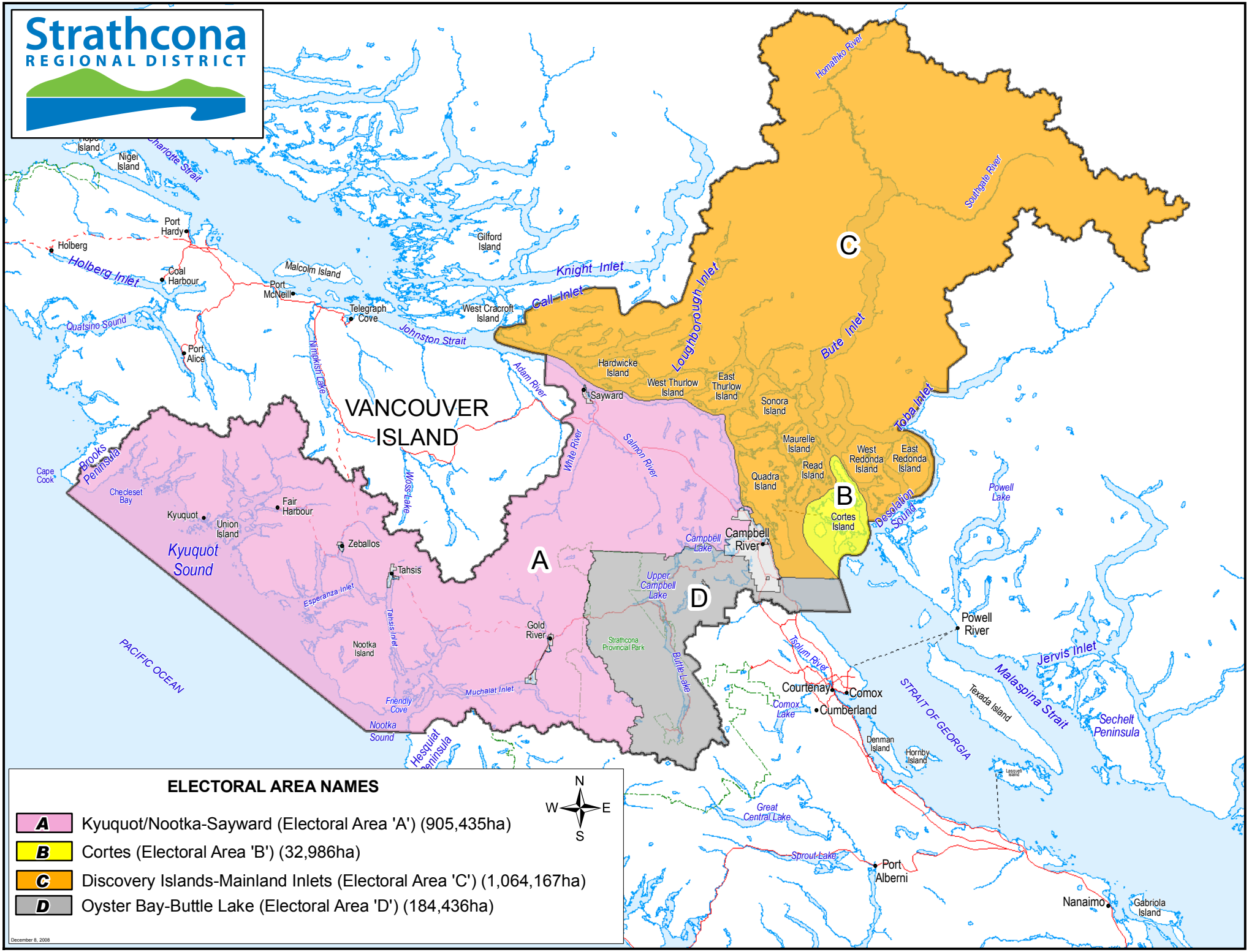
Strathcona
REGIONAL DISTRICT
VANCOUVER ISLAND
A
B
C
D
Niger Island
Charlotte Strait
Port Hardy
Holberg
Holberg Inlet
Coal Harbour
Port McNeill
Malcolm Island
Gilford Island
Knight Inlet
Call Inlet
Telegraph Cove
West Cracroft Island
Johnston Strait
Quatsino Sound
Port Alice
Nimpkish Lake
Adam River
Sayward
Hardwicke Island
West Thurlow Island
East Thurlow Island
Loughborough Inlet
Bute Inlet
Homathko River
Southgate River
Sonora Island
Toba Inlet
Maurelle Island
Read Island
Quadra Island
West Redonda Island
East Redonda Island
Cortes Island
Desolation Sound
Powell Lake
Cape Cook
Brooks Peninsula
Checleset Bay
Kyuquot
Union Island
Fair Harbour
Kyuquot Sound
Zeballos
Tahsis
Moss Lake
White River
Salmon River
Campbell River
Campbell Lake
Upper Campbell Lake
Esperanza Inlet
Tahsis Inlet
Nootka Island
Gold River
Strathcona Provincial Park
Buttle Lake
Muchalat Inlet
Friendly Cove
Nootka Sound
Hesquiat Peninsula
PACIFIC OCEAN
Powell River
Jervis Inlet
Malaspina Strait
Sechelt Peninsula
Tsolum River
Courtenay
Comox
Cumberland
Comox Lake
STRAIT OF GEORGIA
Texada Island
Denman Island
Hornby Island
Great Central Lake
Sproat Lake
Port Alberni
Nanaimo
Gabriola Island
ELECTORAL AREA NAMES
A Kyuquot/Nootka-Sayward (Electoral Area 'A') (905,435ha)
B Cortes (Electoral Area 'B') (32,986ha)
C Discovery Islands-Mainland Inlets (Electoral Area 'C') (1,064,167ha)
D Oyster Bay-Buttle Lake (Electoral Area 'D') (184,436ha)
N
W
E
S
December 8, 2008